

# \$399,000 - Tbd Lost Mountain Ranch Rd, Burnet

MLS® #1966271

**\$399,000**

0 Bedroom, 0.0 Bathroom,  
Land / Farm on 11 Acres

Ranches Of Lost Mountain, Burnet, TX

Beautiful corner lot with amazing hardwoods spread throughout the property. This land is currently ag exempt and cattle are ran throughout the subdivision in order to keep the exemption up to date. There is a new well drilled on the property. All that is missing is electricity, septic and a beautiful new home.

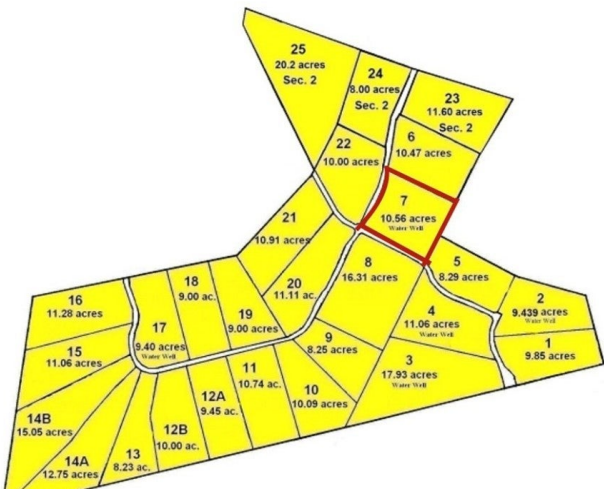

## Essential Information

MLS® #	1966271
Price	\$399,000
Bathrooms	0.0
Acres	10.56
Type	Land / Farm
Sub-Type	Unimproved Land
Status	Active
Days on Market	608

## Water Feature/View

View	TreesWoods
------	------------

## Community Information

Address	Tbd Lost Mountain Ranch Rd
Area	BU
Subdivision	Ranches Of Lost Mountain
City	Burnet
County	Burnet
State	TX
Zip Code	78611

**Amenities**

Utilities	Electricity Available, Sewer Available, Water Connected, Sewer Not Available
Features	Community Mailbox

**Exterior**

Lot Description	Corner Lot, Level, Native Plants, Many Trees, Trees Large Size, Agricultural
-----------------	--

**School Information**

District	Burnet ISD
Elementary	Burnet
Middle	Burnet (Burnet ISD)
High	Burnet

**Additional Information**

Date Listed	July 28th, 2022
-------------	-----------------

The information being provided is for consumers' personal, non-commercial use and may not be used for any purpose other than to identify prospective properties consumers may be interested in purchasing. Based on information from the Austin Board of REALTORS® (alternatively, from ACTRIS) from May 17th, 2024 at 6:16am CDT. Neither the Board nor ACTRIS guarantees or is in any way responsible for its accuracy. The Austin Board of REALTORS®, ACTRIS and their affiliates provide the MLS and all content therein "AS IS" and without any warranty, express or implied. Data maintained by the Board or ACTRIS may not reflect all real estate activity in the market. All information provided is deemed reliable but is not guaranteed and should be independently verified.