

# \$469,999 - 12319 Copperfield Dr, Austin

MLS® #3789054

**\$469,999**

4 Bedroom, 3.00 Bathroom, 2,731 sqft

Residential on 0.17 Acres

Copperfield Sec 03-A, Austin, TX

Stylish 4BD/3BA corner-lot gem in Copperfield with flexible living space and standout upgrades! This former MODEL home features a unique layout with no carpet - real wood floor on first floor and stairs and sleek laminate upstairs and tile throughout. The garage has been converted by the builder into a spacious bonus room with recessed lighting, tile flooring, and French doors—ideal for a game room, studio, or guest suite. SELLER TO PROVIDE \$5,000 CREDIT FOR GARAGE CONVERSION. Upstairs, the oversized primary suite with a serene reading nook. Out back, enjoy an expansive covered patio with built-in shelving and an outdoor kitchen sink, perfect for entertaining under mature shade trees. Prime North Austin location near The Domain, I-35, and major tech employers.

Built in 1992

## Essential Information

MLS® #	3789054
Price	\$469,999
Bedrooms	4
Bathrooms	3.00
Full Baths	3
Square Footage	2,731
Acres	0.17
Year Built	1992
Type	Residential

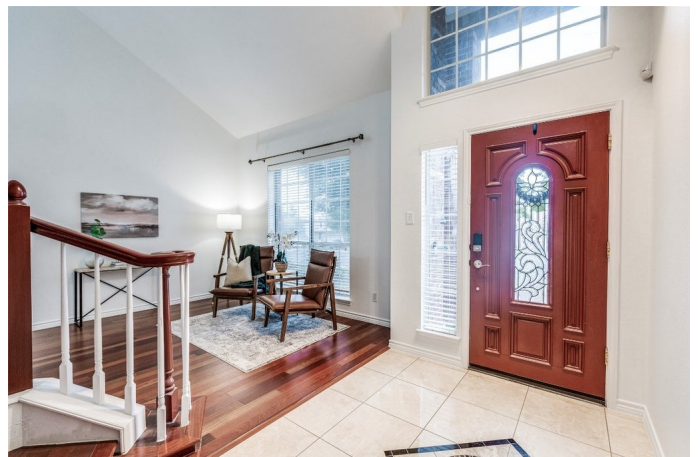

Sub-Type	Single Family Residence
Status	Active

### **Water Feature/View**

View	None
------	------

### **Community Information**

Address	12319 Copperfield Dr
Area	NE
Subdivision	Copperfield Sec 03-A
City	Austin
County	Travis
State	TX
Zip Code	78753

### **Amenities**

Utilities	Electricity Available, Natural Gas Available, Phone Available, Sewer Available, Water Available
Features	None, Curbs
Parking	Concrete, Driveway, Converted Garage

### **Interior**

Interior	Tile, Laminate
Appliances	Cooktop, Dishwasher, Exhaust Fan, Free-Standing Refrigerator, Disposal, Gas Range, Microwave, Oven, Stainless Steel Appliance(s), Vented Exhaust Fan
Heating	Central
# of Fireplaces	1
Fireplaces	Family Room, Gas Log
# of Stories	2
Stories	Two

### **Exterior**

Exterior Features	Garden, Private Entrance, Private Yard, Rain Gutters
Lot Description	Back Yard, Corner Lot, Level, Few Trees, Trees Large Size
Roof	Composition
Construction	Masonry, Vertical Siding
Foundation	Slab

### **School Information**

District	Pflugerville ISD
Elementary	Copperfield
Middle	Westview
High	John B Connally

### **Additional Information**

Date Listed	May 6th, 2025
Days on Website	161
Days on Market	133

Property Listed by: Dash RealtyThe information being provided is for consumers' personal, non-commercial use and may not be used for any purpose other than to identify prospective properties consumers may be interested in purchasing. Based on information from the Austin Board of REALTORS® (alternatively, from ACTRIS) from October 14th, 2025 at 5:31am CDT. Neither the Board nor ACTRIS guarantees or is in any way responsible for its accuracy. The Austin Board of REALTORS®, ACTRIS and their affiliates provide the MLS and all content therein "AS IS" and without any warranty, express or implied. Data maintained by the Board or ACTRIS may not reflect all real estate activity in the market. All information provided is deemed reliable but is not guaranteed and should be independently verified.