

\$895,000 - 907 The High Rd, Austin

MLS® #4892484

\$895,000

0 Bedroom, 0.00 Bathroom, 2,132 sqft
Residential on 0.57 Acres

Scenic View West Sec 02, Austin, TX

Introducing 907 The High Rd, Austin, TX 78746 - a charming mid-century duplex set on an expansive half-acre lot. This property presents an exciting opportunity for those seeking to renovate and personalize their own space or even explore the potential of condo conversion. The home spans a generous 2,132 square feet and is split into two units, each offering two spacious bedrooms and two bathrooms. The authentic mid-century design lends a unique character to the property that is just waiting to be enhanced with your personal touch. Each unit boasts original limestone wood-burning fireplaces that add warmth and charm to the living spaces. Step outside onto the decks and you are greeted by serene valley views over Bee Creek, framed by mature oak trees - an idyllic setting for morning coffee or evening relaxation. The location of this property in Eanes ISD offers more than just a beautiful home. It also provides access to some of Austin's top-rated schools. It's not only ideal for homeowners but also represents an income-producing asset opportunity. 907 The High Rd offers both a comfortable residence full of potential and a prime location within one of Texas' most dynamic cities. Whether you're looking for your first home or seeking an investment property within a desirable school district, this duplex may just be what you've been searching for.

Built in 1972

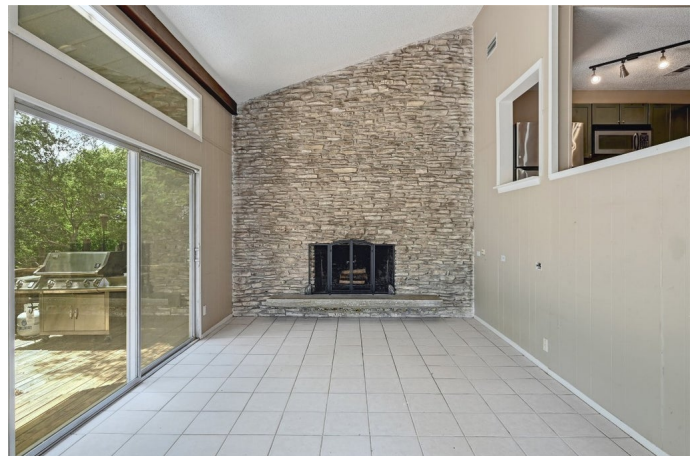

Essential Information

MLS® #	4892484
Price	\$895,000
Bathrooms	0.00
Square Footage	2,132
Acres	0.57
Year Built	1972
Type	Residential
Sub-Type	Other
Status	Active

Water Feature/View

View	ParkGreenbelt,TreesWoods
------	--------------------------

Community Information

Address	907 The High Rd
Area	8E
Subdivision	Scenic View West Sec 02
City	Austin
County	Travis
State	TX
Zip Code	78746

Amenities

Utilities	None
Features	None
Parking	None

Interior

Interior	See Remarks
Heating	Central
# of Fireplaces	2
Fireplaces	Living Room
# of Stories	1
Stories	One

Exterior

Exterior Features	None
Lot Description	None

Roof	Composition
Construction	Frame
Foundation	Slab

School Information

District	Eanes ISD
Elementary	Bridge Point
Middle	Hill Country
High	Westlake

Additional Information

Date Listed	May 30th, 2025
Days on Website	137
Days on Market	116

Property Listed by: DEN Property GroupThe information being provided is for consumers' personal, non-commercial use and may not be used for any purpose other than to identify prospective properties consumers may be interested in purchasing. Based on information from the Austin Board of REALTORS® (alternatively, from ACTRIS) from October 14th, 2025 at 1:46pm CDT. Neither the Board nor ACTRIS guarantees or is in any way responsible for its accuracy. The Austin Board of REALTORS®, ACTRIS and their affiliates provide the MLS and all content therein "AS IS" and without any warranty, express or implied. Data maintained by the Board or ACTRIS may not reflect all real estate activity in the market. All information provided is deemed reliable but is not guaranteed and should be independently verified.