

# \$14,998,000 - 2464 County Road 249, Luling

MLS® #6801430

**\$14,998,000**

0 Bedroom, 0.00 Bathroom,  
Land / Farm on 525.00 Acres

none, Luling, TX

Opportunity of a lifetime to own this absolutely beautiful property with 2.4 miles of the clear San Marcos river and 525 acres. Located on top of the Carrizo- Wilcox aquifer, this property has a 230 acre/ft annual water permit from the San Marcos river and wells with Water Water Water!! Recreation unlimited. Hiking, Canoeing, fishing, kayaking, bird watching, horses, cattle and a log cabin overlooking the unending serene views. Sandy beach areas for great picnics and easy access to the River for swimming or floating or canoeing down the river. A Ranch home on the property is located with easy access. Make this sustainable property with live water part of your Legacy.

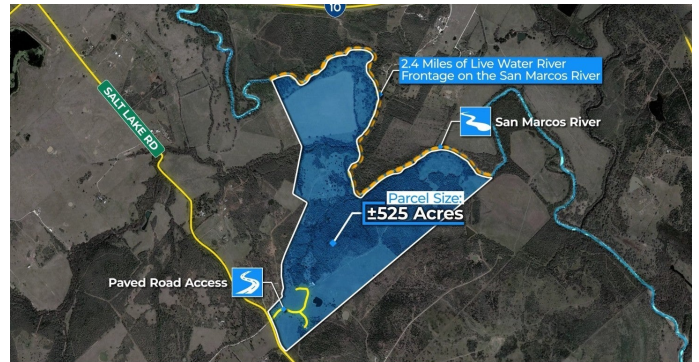

## Essential Information

|           |              |
|-----------|--------------|
| MLS® #    | 6801430      |
| Price     | \$14,998,000 |
| Bathrooms | 0.00         |
| Acres     | 525.00       |
| Type      | Land / Farm  |
| Sub-Type  | Other        |
| Status    | Active       |

## Water Feature/View

|               |  |
|---------------|--|
| View          | Panoramic,Pond,Pasture,River,TreesWoods,Water,San Marcos River |
| Is Waterfront | Yes  |
| Water Body    | San Marcos River   |

## Community Information

|             |                      |
|-------------|----------------------|
| Address     | 2464 County Road 249 |
| Area        | GZ                   |
| Subdivision | none                 |
| City        | Luling               |
| County      | Gonzales             |
| State       | TX                   |
| Zip Code    | 78648                |

### **Amenities**

|           |  |
|-----------|--|
| Utilities | Water Connected, Above Ground Utilities, Propane |
| Features  | None   |

### **Exterior**

|                   |  |
|-------------------|--|
| Exterior Features | See Remarks  |
| Lot Description   | Many Trees, Native Plants, Private, Rolling Slope, Trees Large Size, Views |

### **School Information**

|            |              |
|------------|--------------|
| District   | Gonzales ISD |
| Elementary | Gonzales     |
| Middle     | Gonzales     |
| High       | Gonzales     |

### **Additional Information**

|                 |                   |
|-----------------|-------------------|
| Date Listed     | August 29th, 2025 |
| Days on Website | 43                |
| Days on Market  | 43                |

Property Listed by: Stilley and StappThe information being provided is for consumers' personal, non-commercial use and may not be used for any purpose other than to identify prospective properties consumers may be interested in purchasing. Based on information from the Austin Board of REALTORS® (alternatively, from ACTRIS) from October 11th, 2025 at 9:46pm CDT. Neither the Board nor ACTRIS guarantees or is in any way responsible for its accuracy. The Austin Board of REALTORS®, ACTRIS and their affiliates provide the MLS and all content therein "AS IS" and without any warranty, express or implied. Data maintained by the Board or ACTRIS may not reflect all real estate activity in the market. All information provided is deemed reliable but is not guaranteed and should be independently verified.